Home Is Where The Heart Is

Music and Lyrics by Jeri Webb

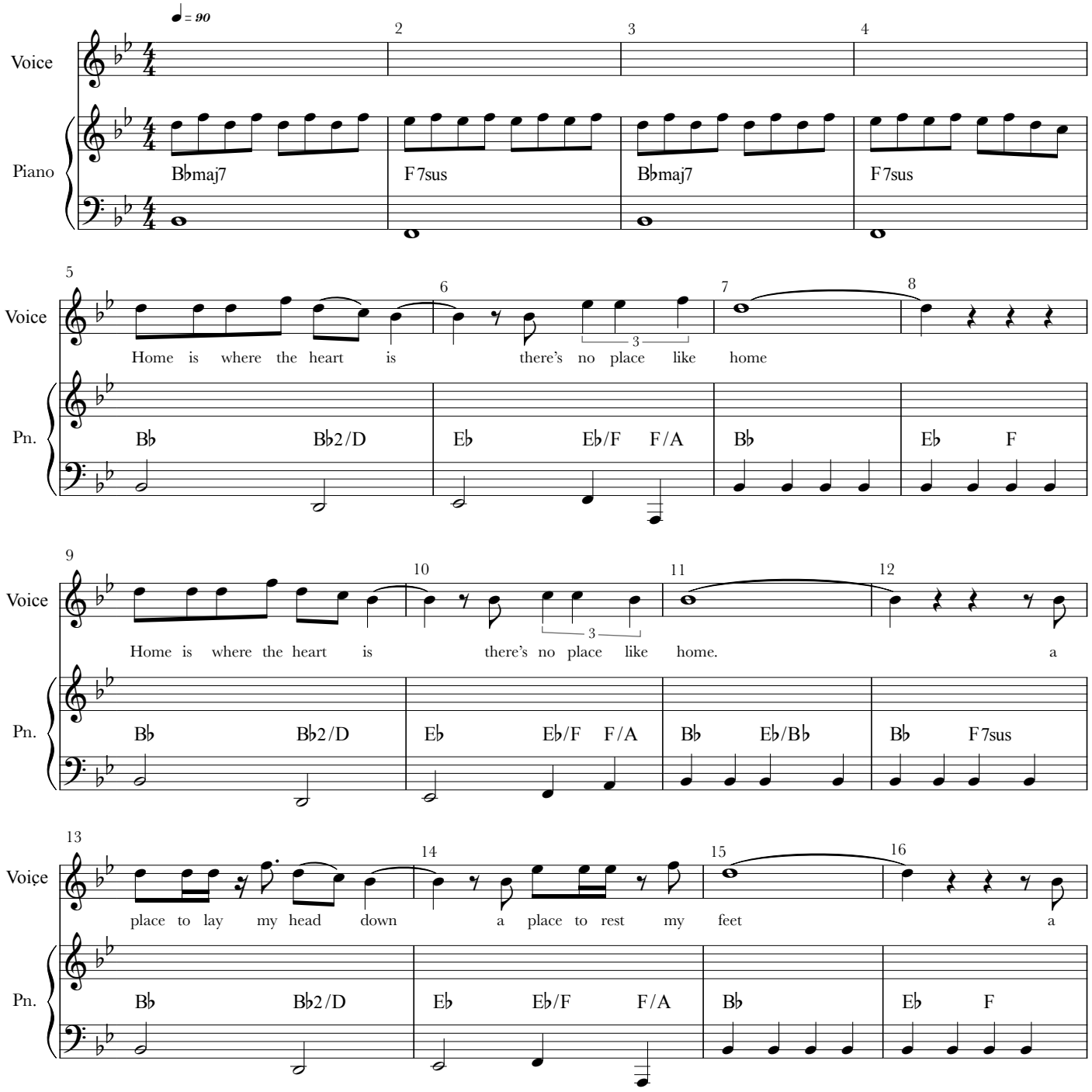

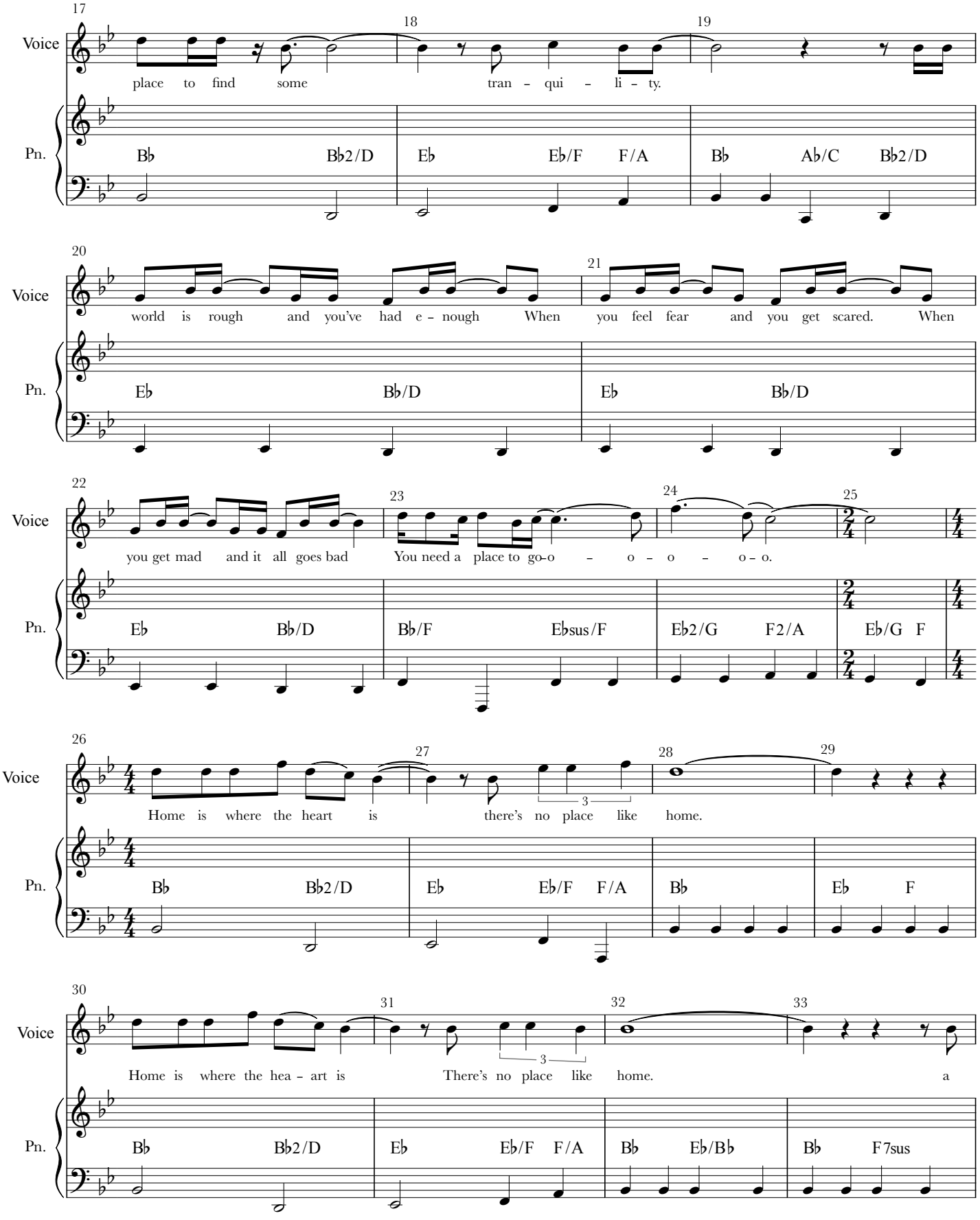
17
18
19
Voice
place to find some tran - qui - li - ty.
Pn.
B♭ B♭2/D E♭ E♭/F F/A B♭ A♭/C B♭2/D
20
21
Voice
world is rough and you've had e - nough When you feel fear and you get scared. When
Pn.
E♭ B♭/D E♭ B♭/D
22
23
24
25
Voice
you get mad and it all goes bad You need a place to go-o - o - o - o - o.
Pn.
E♭ B♭/D B♭/F E♭sus/F E♭2/G F2/A E♭/G F
26
27
28
29
Voice
Home is where the heart is there's no place like home.
3
Pn.
B♭ B♭2/D E♭ E♭/F F/A B♭ E♭ F
30
31
32
33
Voice
Home is where the hea - art is There's no place like home. a
3
Pn.
B♭ B♭2/D E♭ E♭/F F/A B♭ E♭/B♭ B♭ F7sus

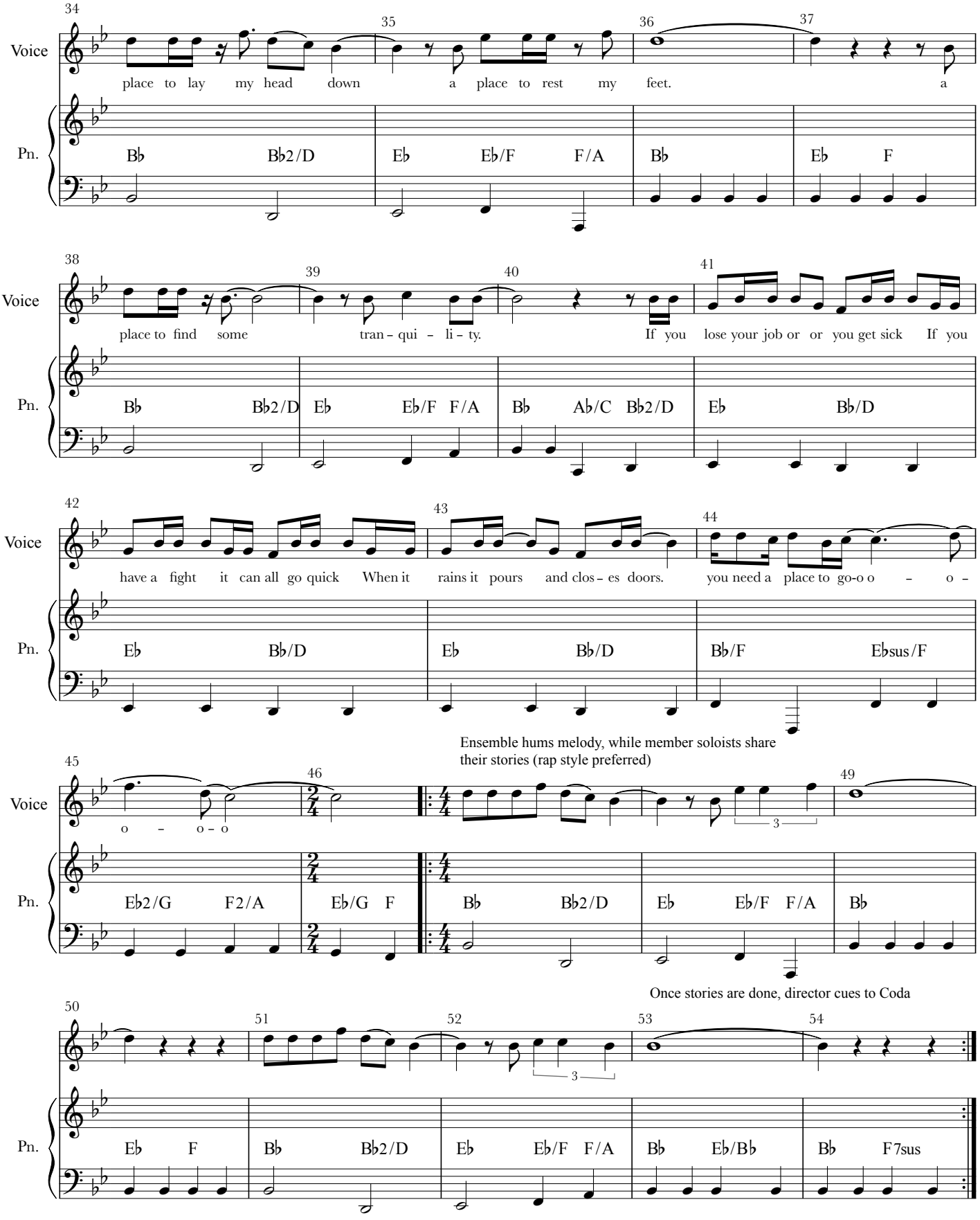
34
35
36
37
Voice
place to lay my head down a place to rest my feet. a
Pn.
B♭ B♭2/D E♭ E♭/F F/A B♭ E♭ F
38
39
40
41
Voice
place to find some tran - qui - li - ty. If you lose your job or or you get sick If you
Pn.
B♭ B♭2/D E♭ E♭/F F/A B♭ A♭/C B♭2/D E♭ B♭/D
42
43
44
Voice
have a fight it can all go quick When it rains it pours and clos - es doors. you need a place to go-o o - o -
Pn.
E♭ B♭/D E♭ B♭/D B♭/F E♭sus/F
Ensemble hums melody, while member soloists share their stories (rap style preferred)
45
46
49
Voice
o - o - o
Pn.
E♭2/G F2/A E♭/G F B♭ B♭2/D E♭ E♭/F F/A B♭
Once stories are done, director cues to Coda
50
51
52
53
54
Pn.
E♭ F B♭ B♭2/D E♭ E♭/F F/A B♭ E♭/B♭ B♭ F7sus

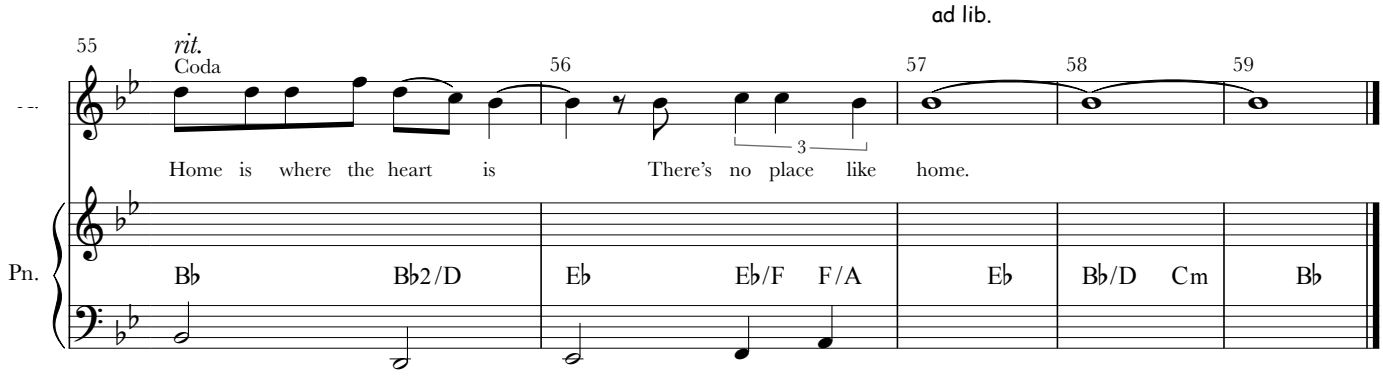

These are raps created by San Diego Street Choir members
Raps - you are encouraged to have members create their own story raps

My name is Raven - yo, yo
I'm a girl as you can see
The judge kept calling me a he or a she
HUMILIATING me.
I love music and the songs we sing
Music lifts my spirits and makes me proud to be a she

Hey my name is Ernest
My kid tried to murder me.
The police put him in jail and
Me in protective custody.
But when I sing I am free
And feel emotional tranquility.

Luis that's my name you see
Everything gets jumbled up inside of me
I see things that are not there
I hear whispers everywhere
Things are kind of hocus pocus
But when I sing THEN I can focus.