Some Place to Come To

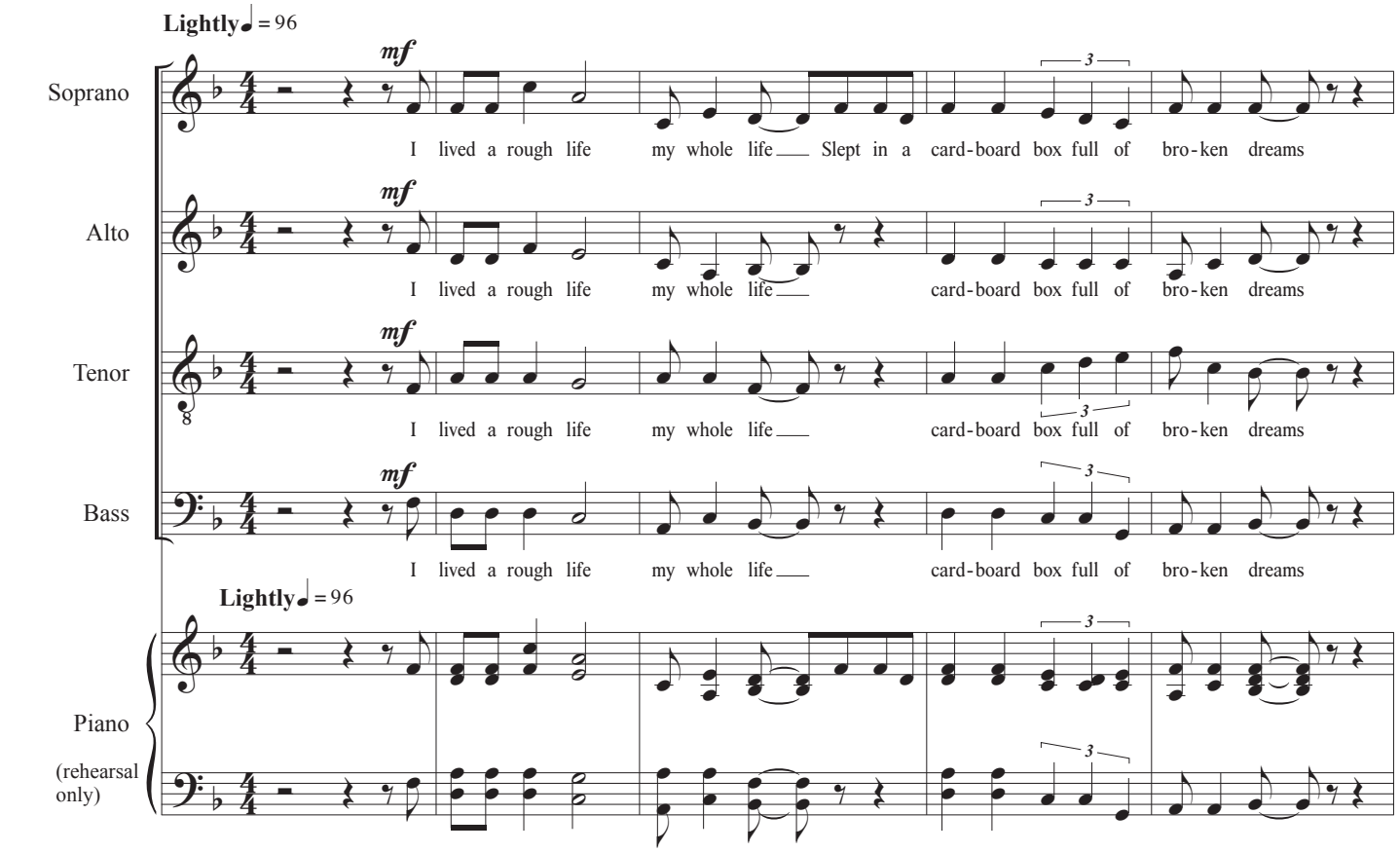

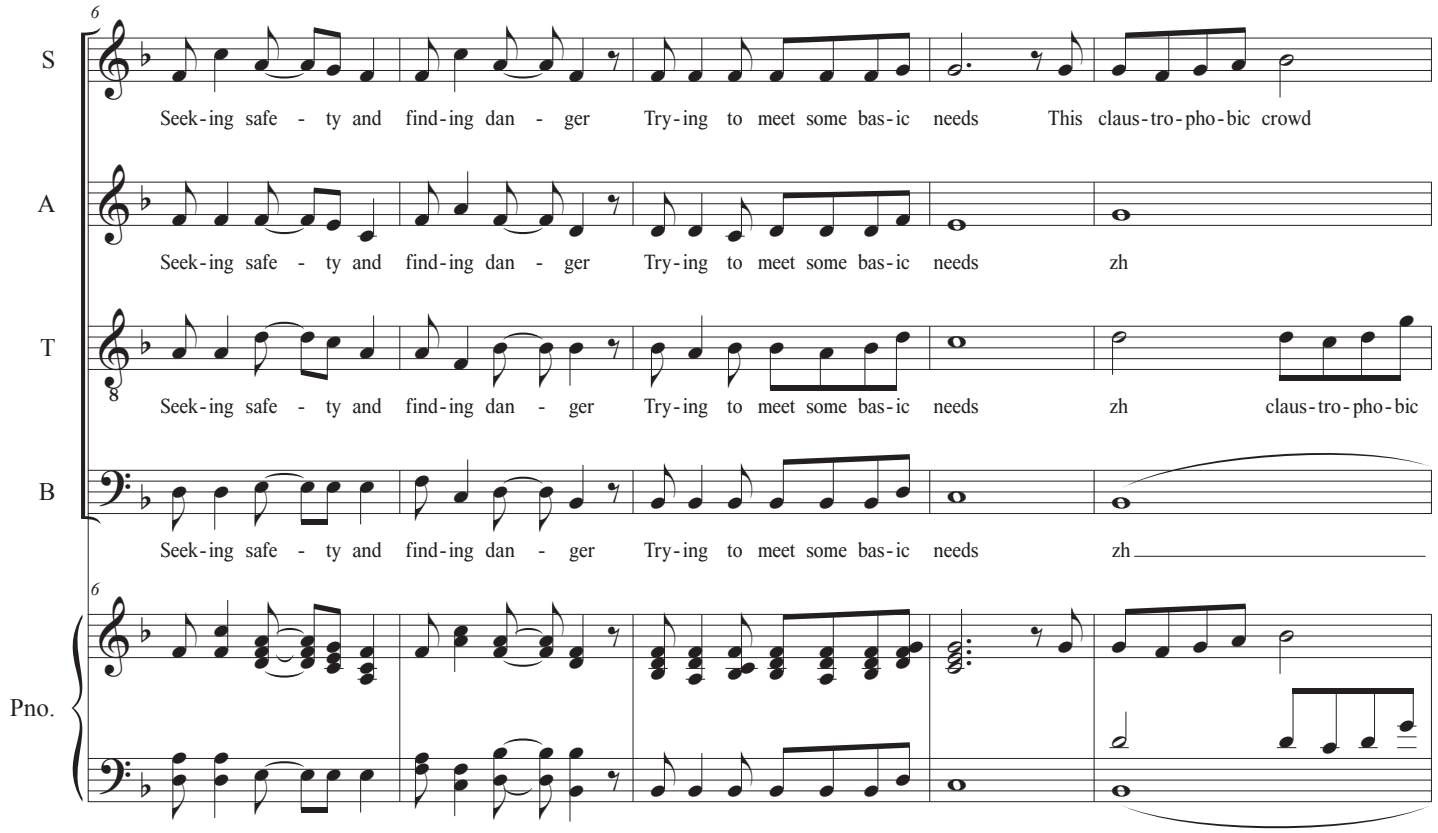

© 2019

Some Place to Come To

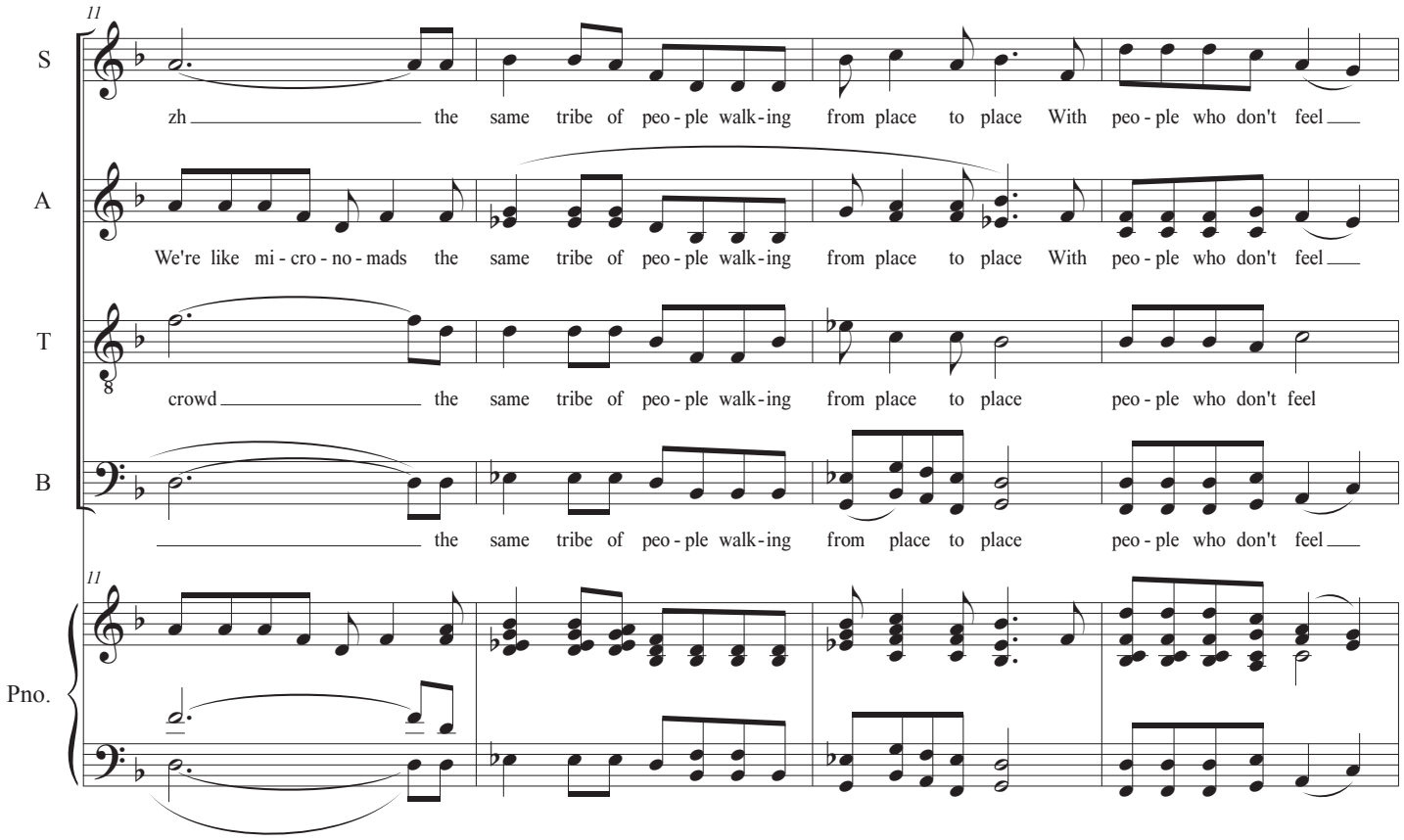

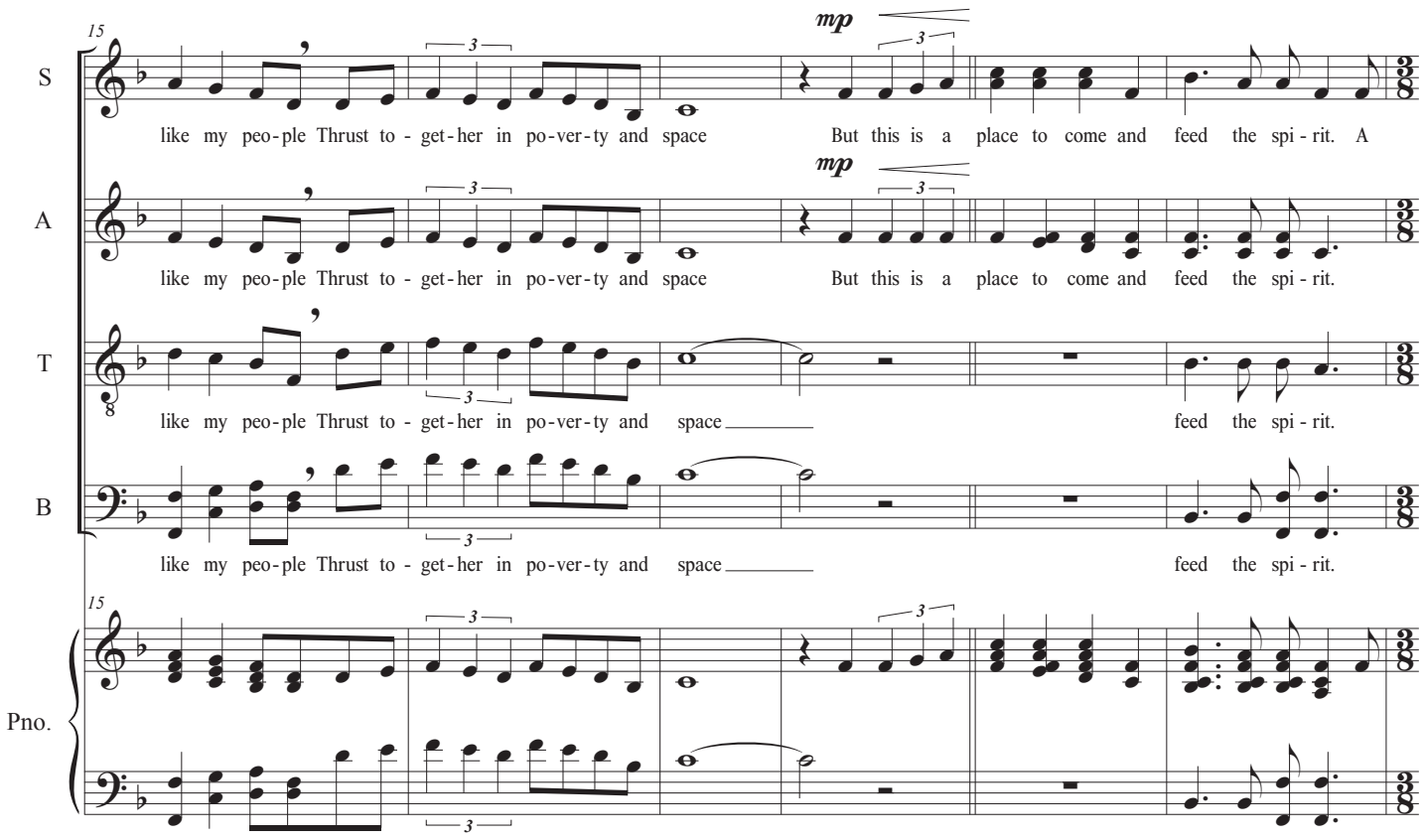

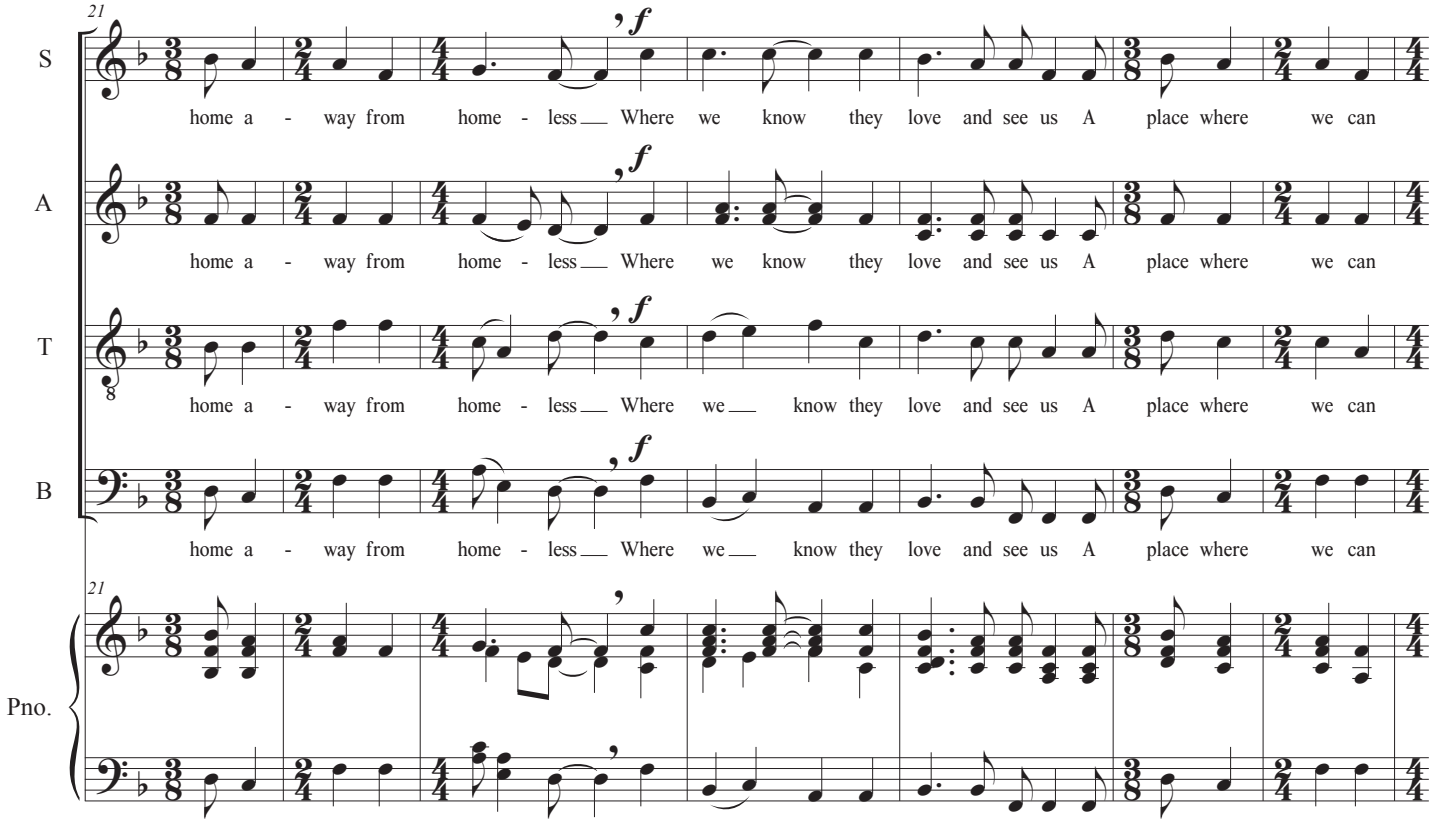
21
S
home a - way from home - less Where we know they love and see us A place where we can
A
home a - way from home - less Where we know they love and see us A place where we can
T
home a - way from home - less Where we know they love and see us A place where we can
B
home a - way from home - less Where we know they love and see us A place where we can
Pno.

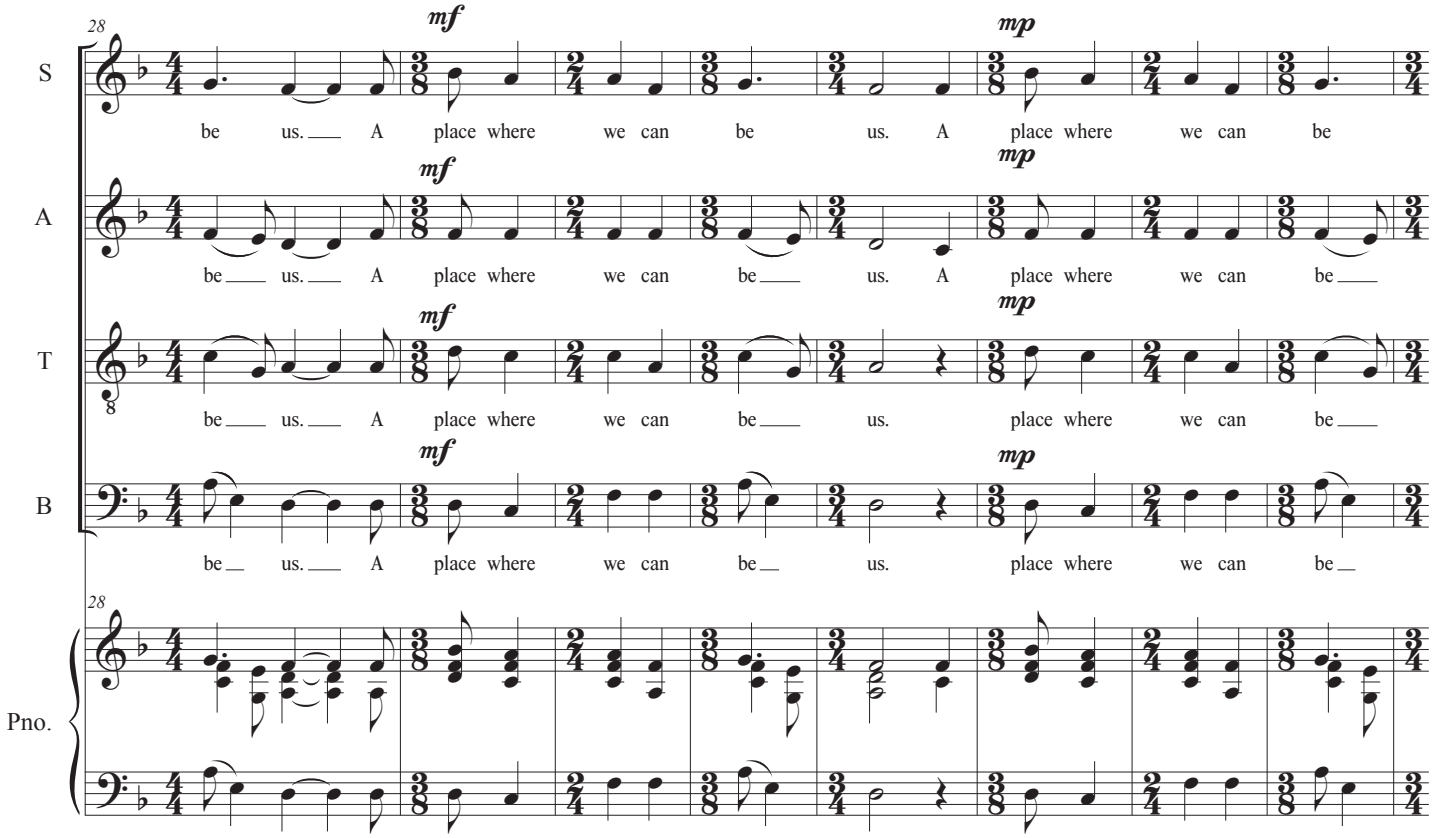
28
S
mf
be us. A place where we can be us. A
mp
place where we can be
A
be us. A place where we can be us. A
place where we can be
T
be us. A place where we can be us.
place where we can be
B
be us. A place where we can be us.
place where we can be
Pno.

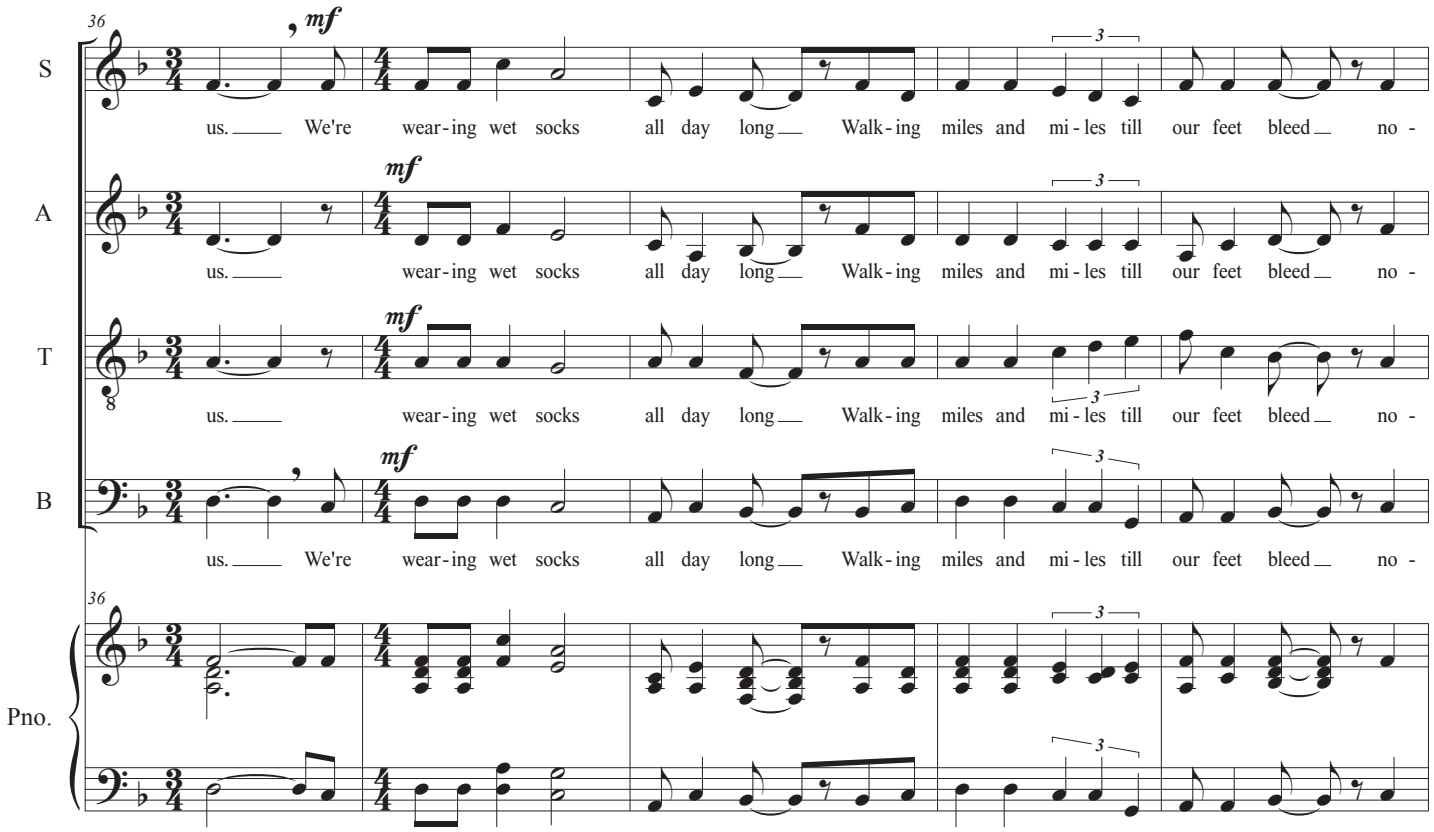
36
S
A
T
B
Pno.
mf
us. We're wear-ing wet socks all day long Walk-ing miles and mi-les till our feet bleed no-
3

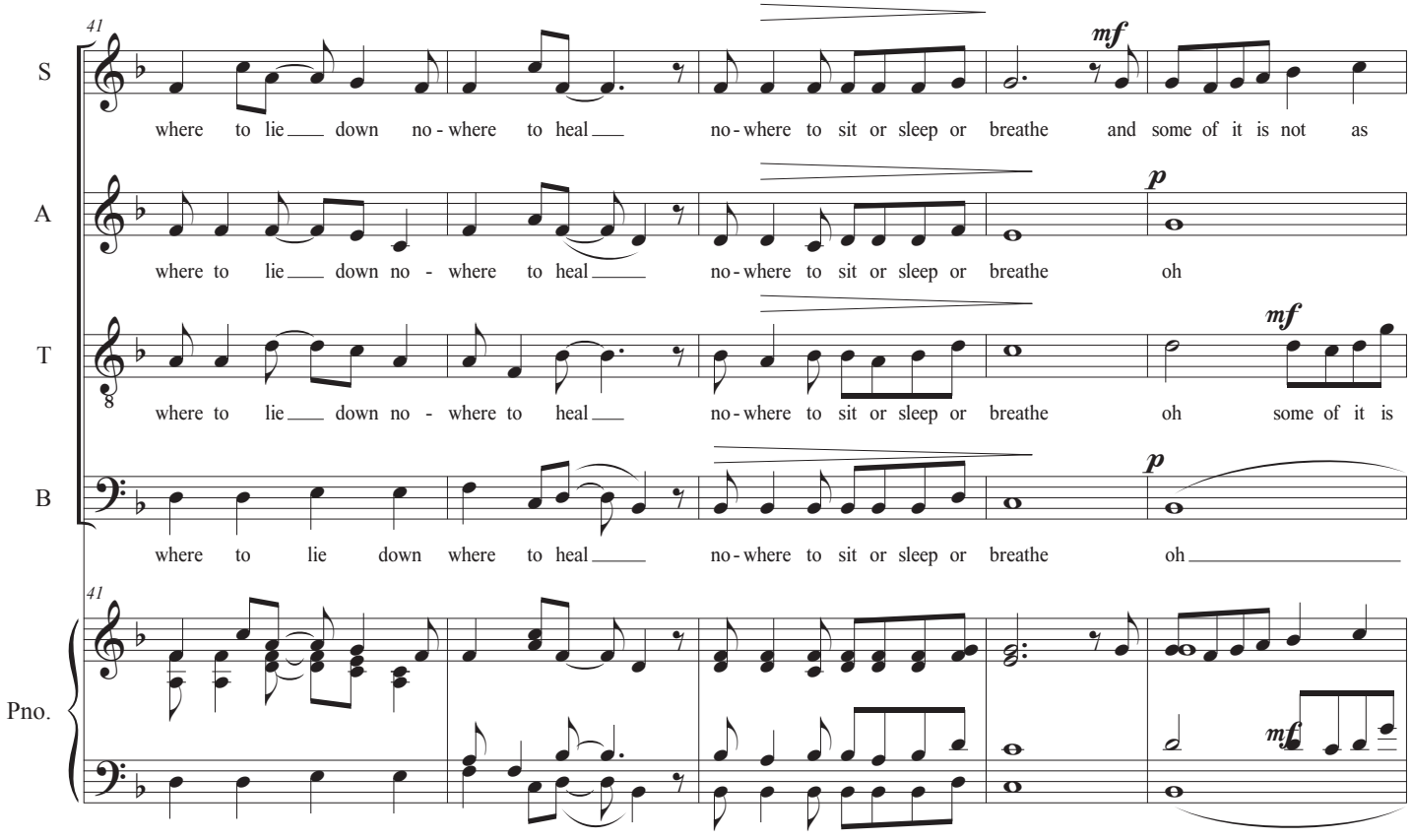
41
S
A
T
B
Pno.
where to lie down no-where to heal no-where to sit or sleep or breathe and some of it is not as
where to lie down no-where to heal no-where to sit or sleep or breathe oh
where to lie down no-where to heal no-where to sit or sleep or breathe oh some of it is
where to lie down where to heal no-where to sit or sleep or breathe oh
mf
p

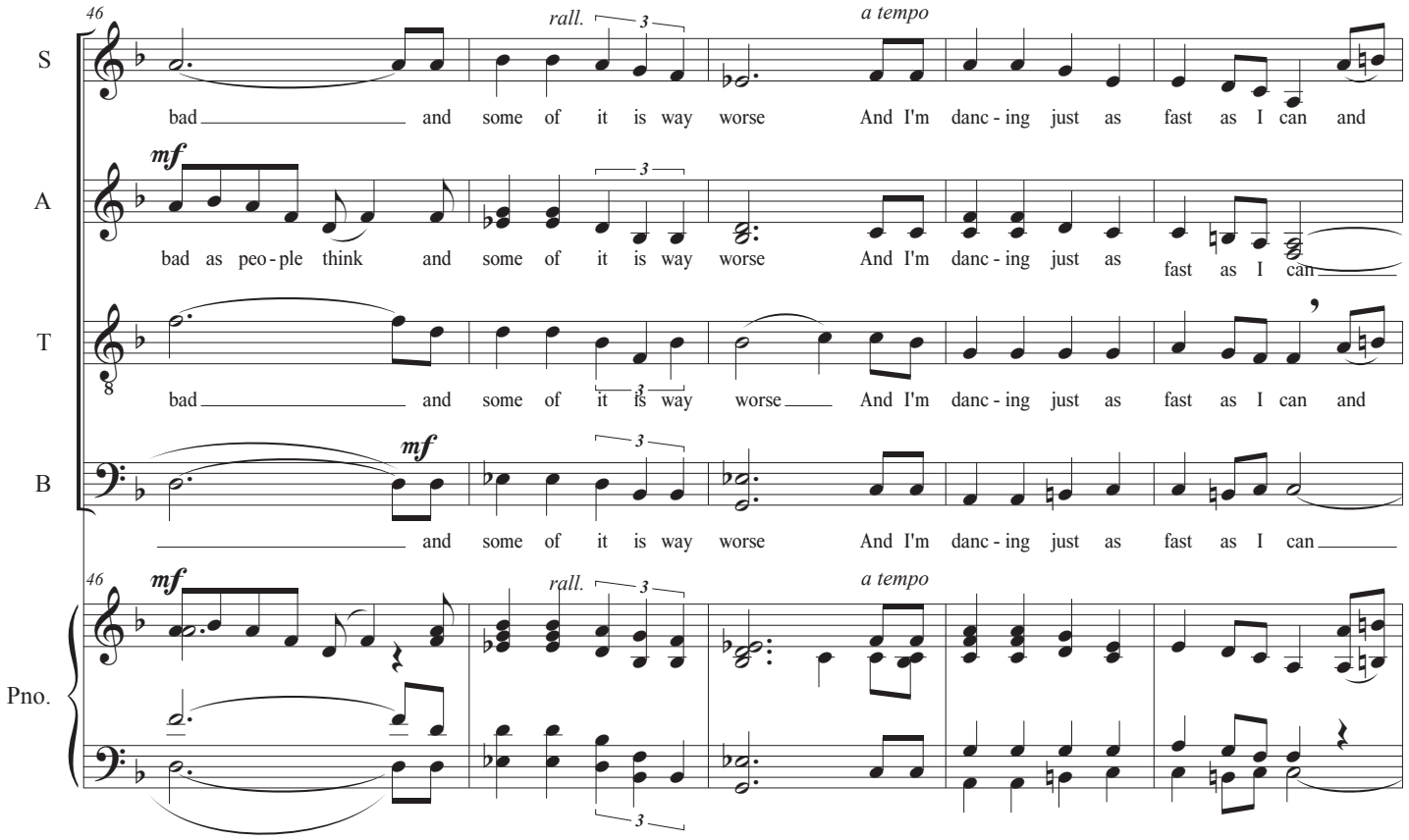
46
rall.
a tempo
S
bad and some of it is way worse And I'm danc - ing just as fast as I can and
A
mf
bad as peo - ple think and some of it is way worse And I'm danc - ing just as fast as I can
T
bad and some of it is way worse And I'm danc - ing just as fast as I can and
B
mf
and some of it is way worse And I'm danc - ing just as fast as I can
Pno.
46
mf
rall.
a tempo

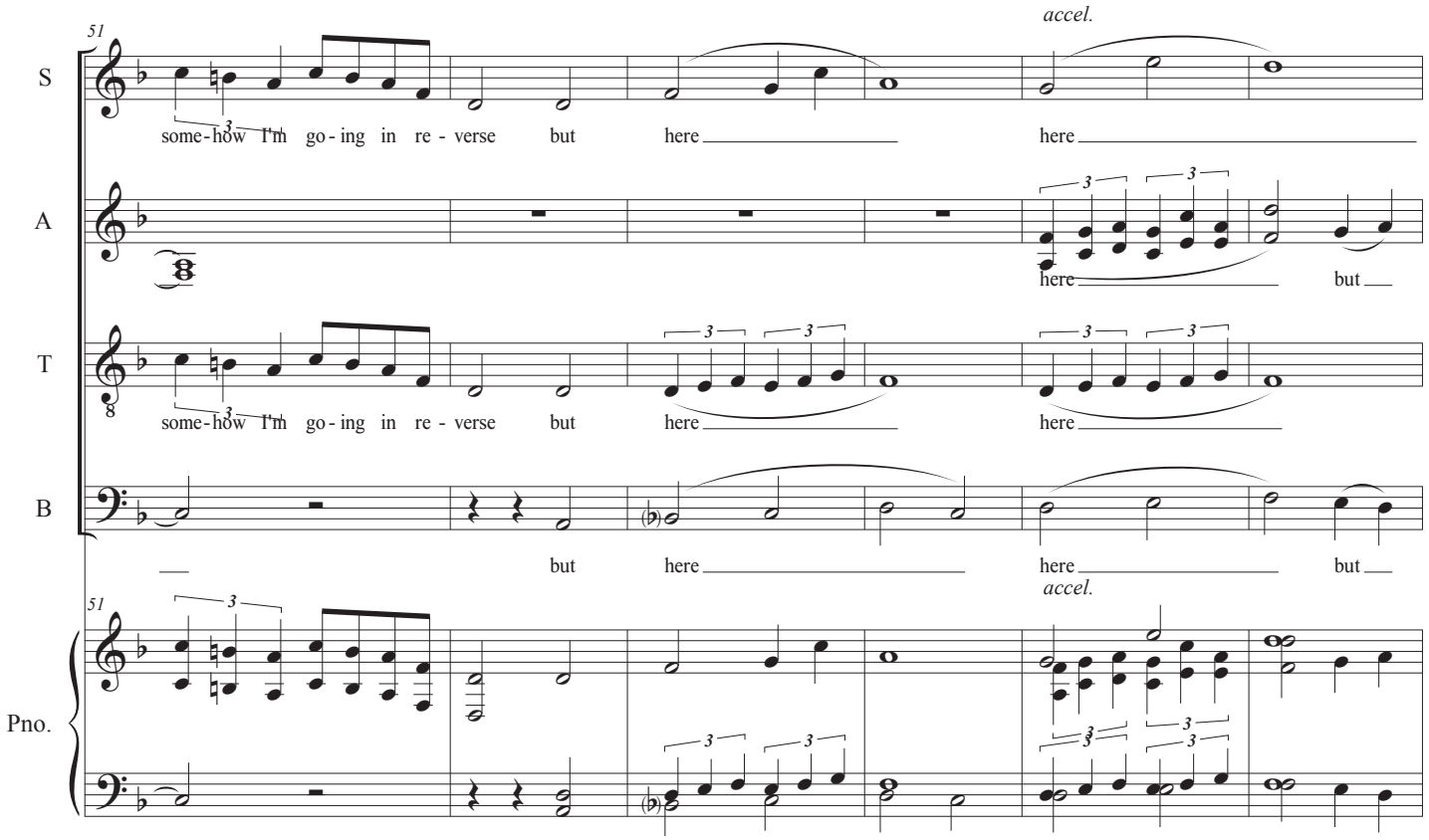
51
accel.
S
some - how I'm go - ing in re - verse but here here
A
here but
T
some - how I'm go - ing in re - verse but here here
B
but here here but
accel.
Pno.
51

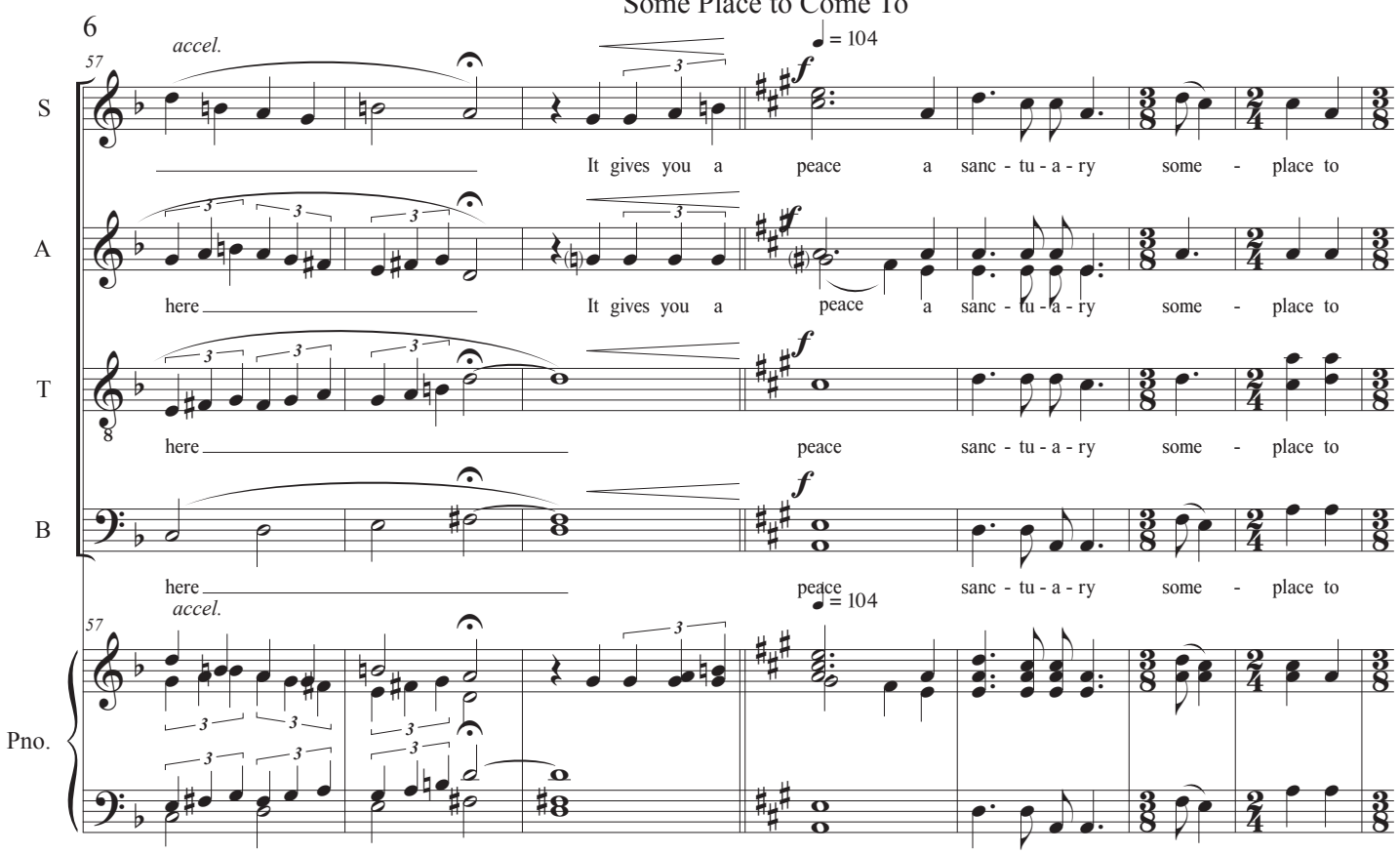
accel.
57
♩ = 104
S
It gives you a peace a sanc - tu - a - ry some - place to
A
here It gives you a peace a sanc - tu - a - ry some - place to
T
here peace sanc - tu - a - ry some - place to
B
here peace sanc - tu - a - ry some - place to
Pno.

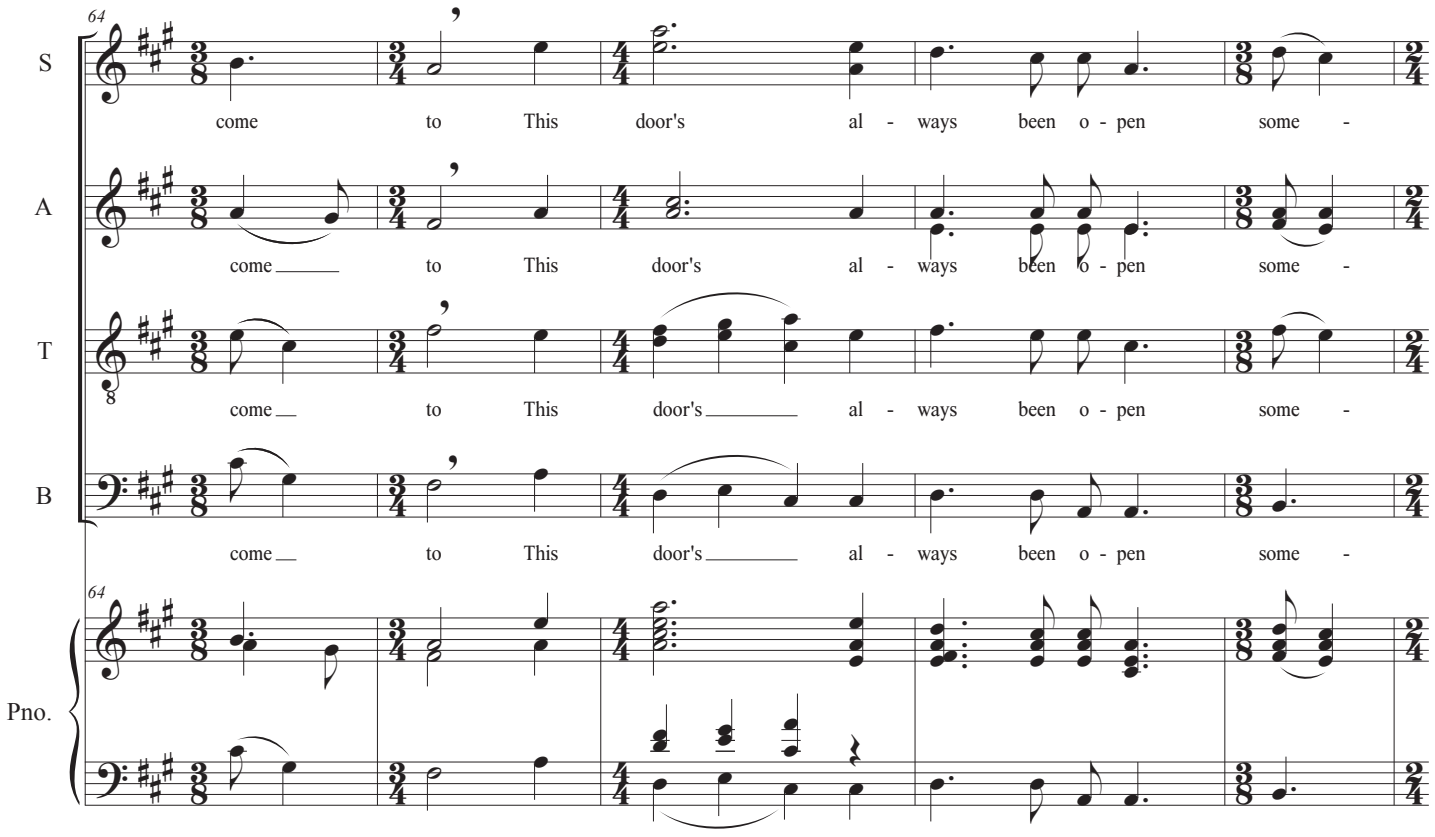
64
S
come to This door's al - ways been o - pen some -
A
come to This door's al - ways been o - pen some -
T
come to This door's al - ways been o - pen some -
B
come to This door's al - ways been o - pen some -
Pno.

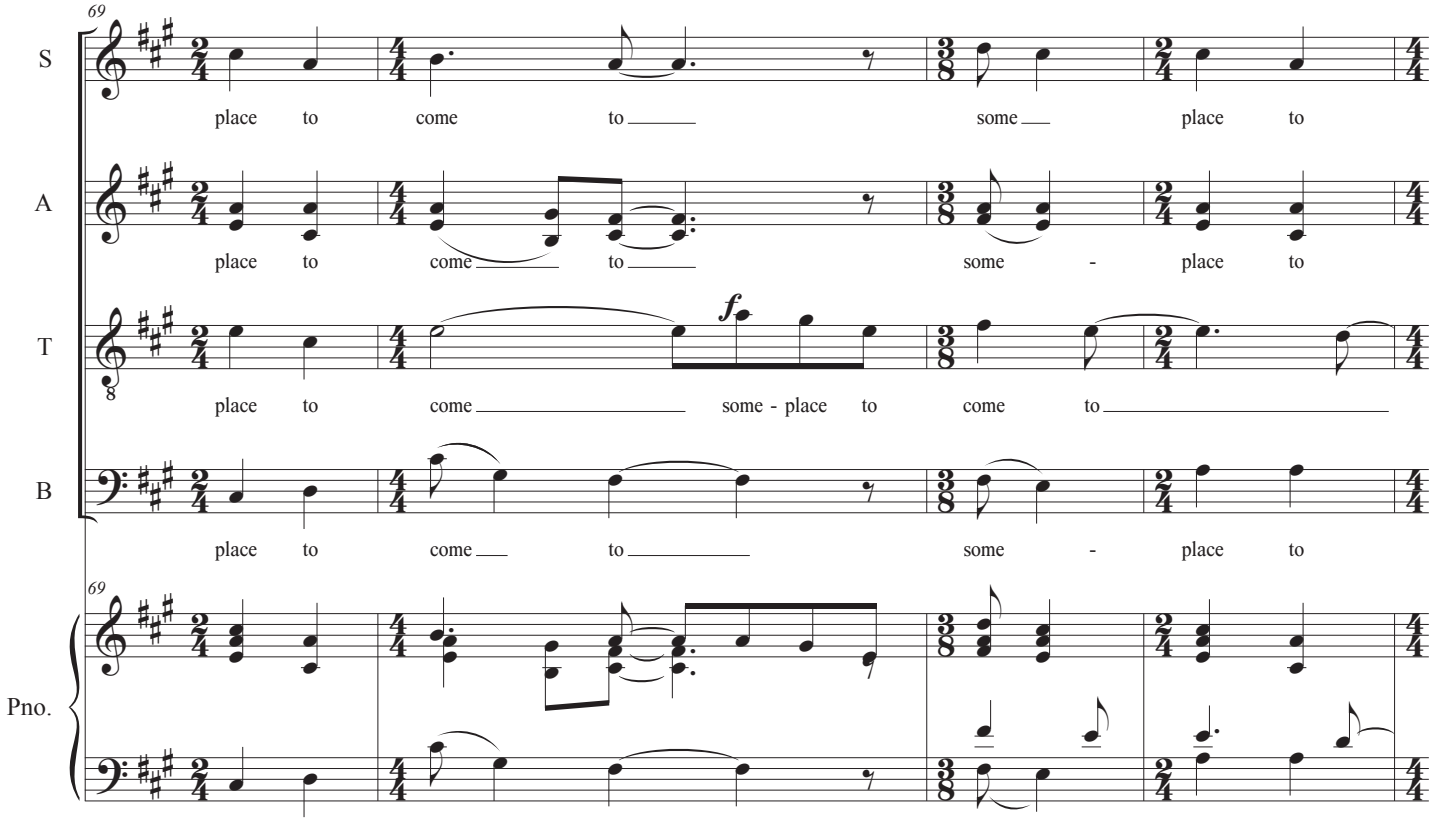
69
S
place to come to some place to
A
place to come to some - place to
T
place to come some - place to come to
B
place to come to some - place to
Pno.
69

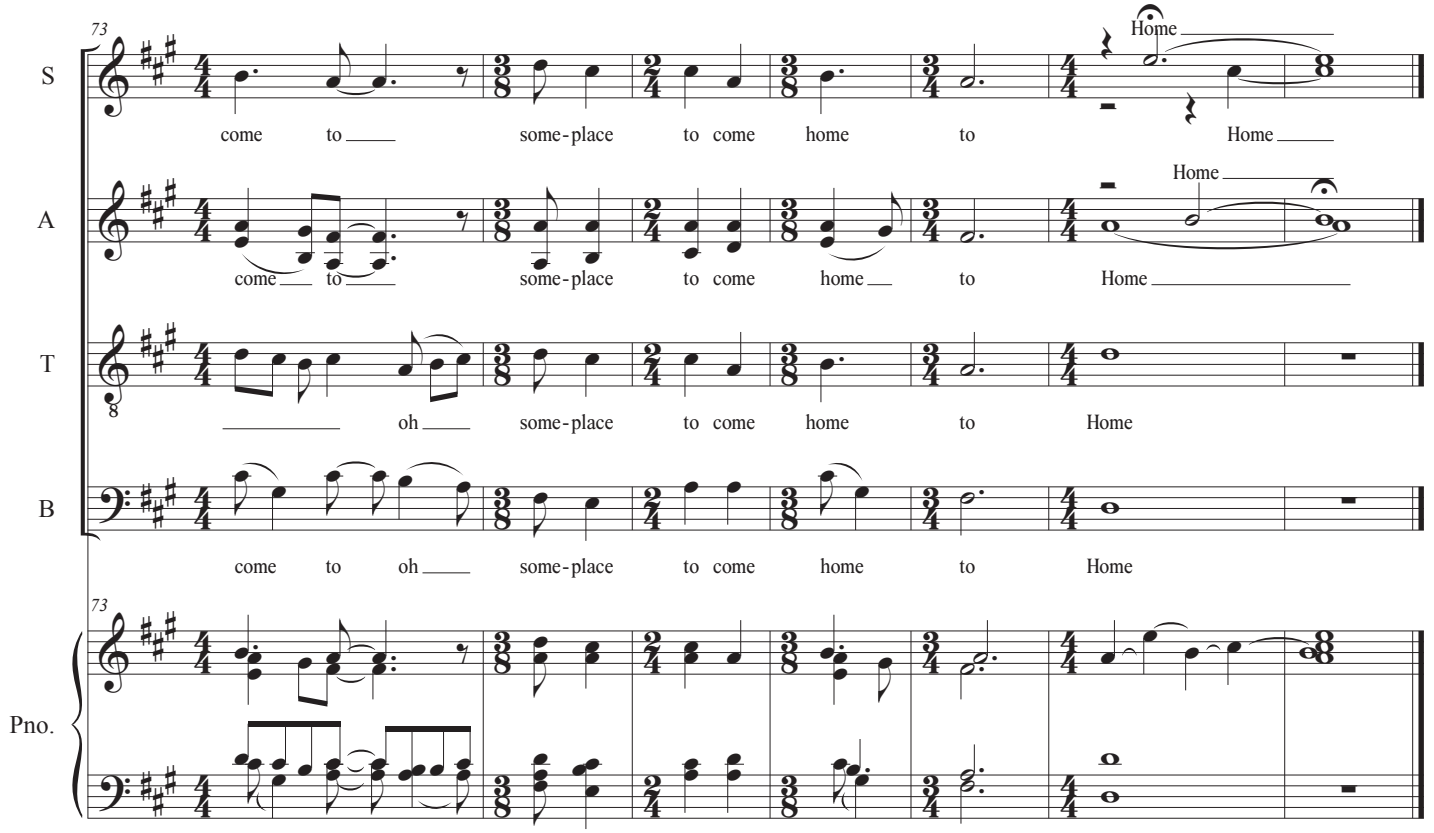
73
S
come to some-place to come home to Home
A
come to some-place to come home to Home
T
oh some-place to come home to Home
B
come to oh some-place to come home to Home
Pno.
73