Prelude

(Home)

Wilfrid Wilson Gibson

♪ = 116

Cantabile e appassionato

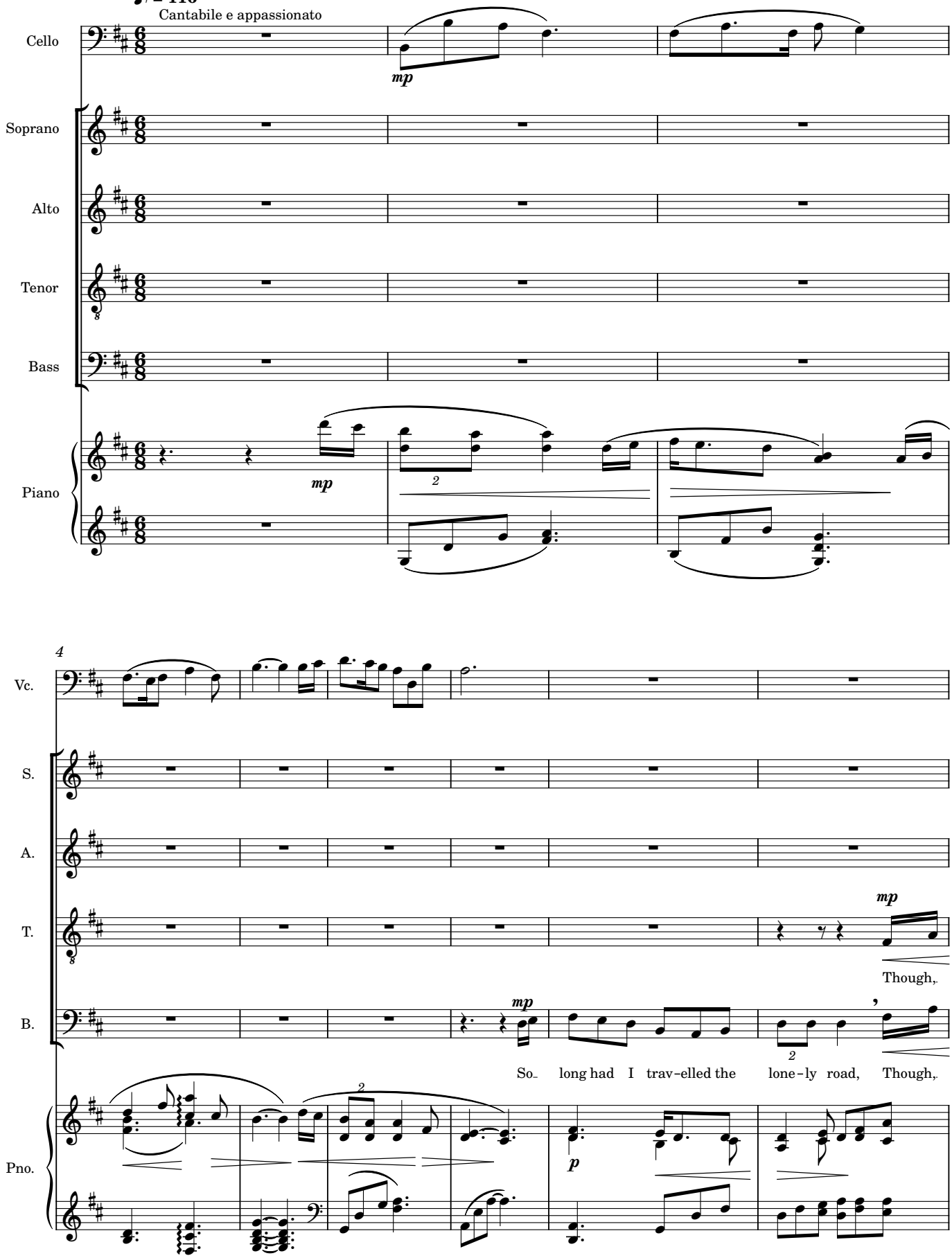

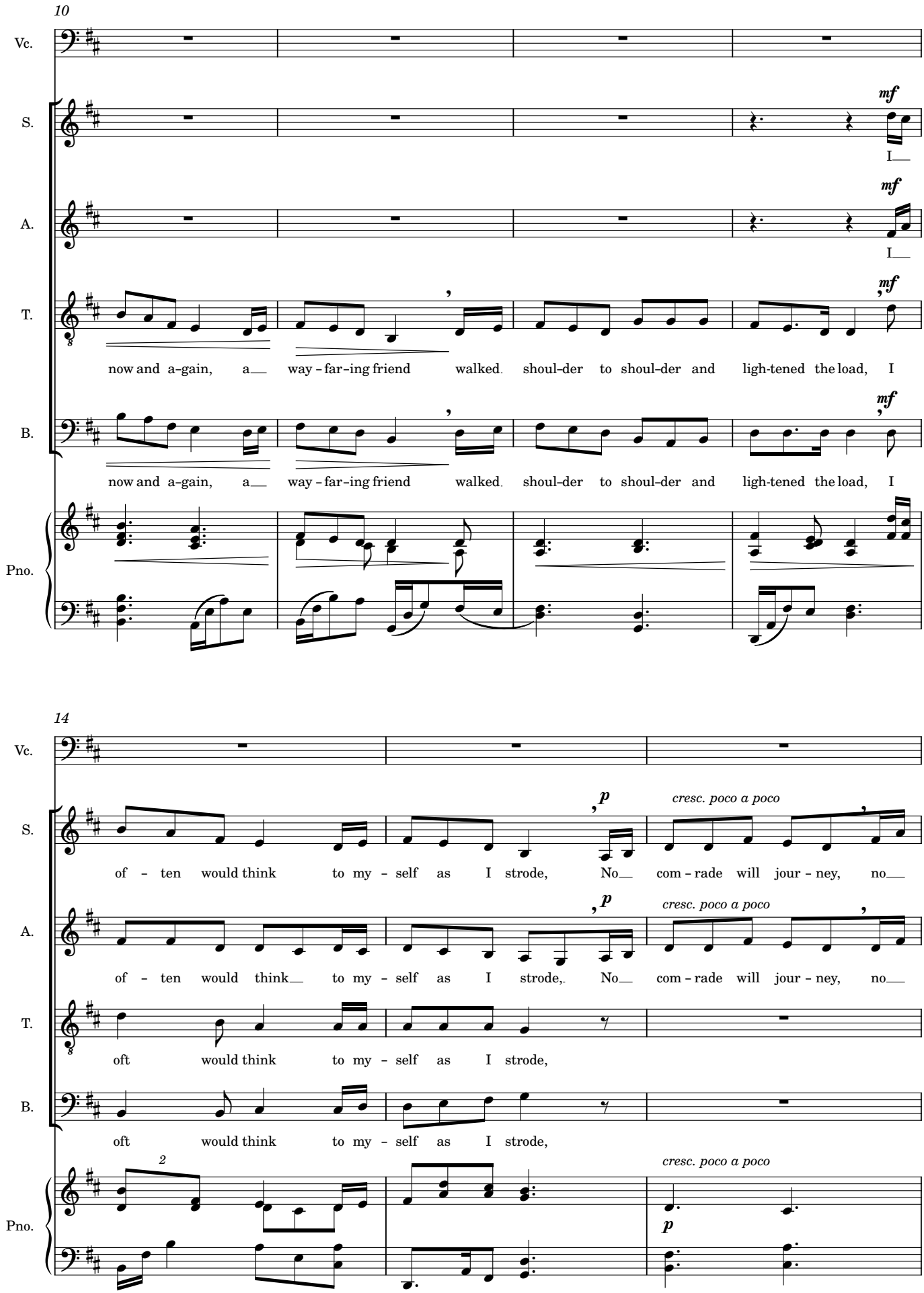
10
Vc.
S.
A.
T.
B.
Pno.
mf
I
now and a-gain, a way - far-ing friend walked. shoul-der to shoul-der and ligh-tened the load, I
14
p
cresc. poco a poco
of - ten would think to my - self as I strode, No com - rade will jour - ney, no
oft would think to my - self as I strode,
2

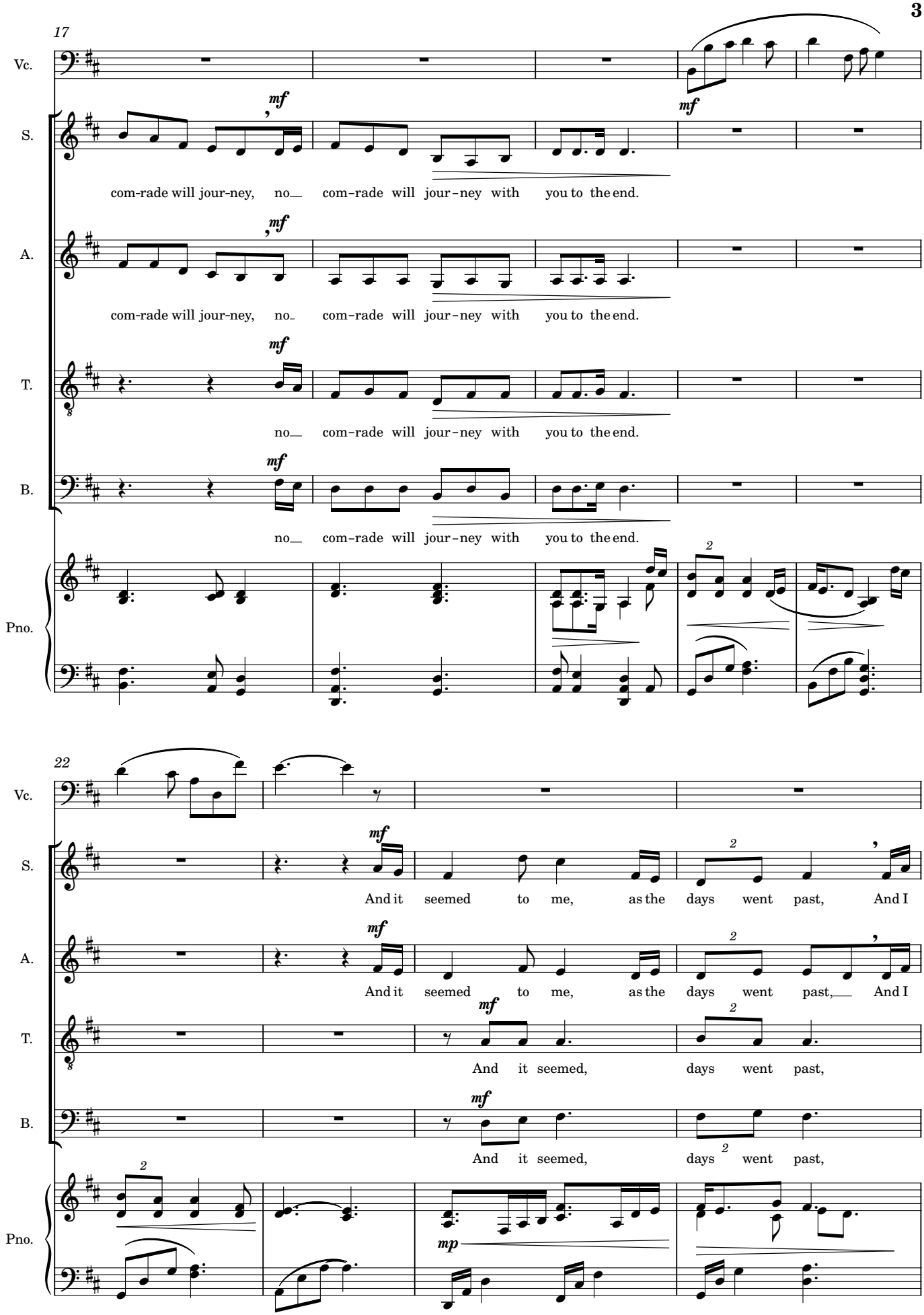
17
Vc.
S.
com-rade will jour-ney, no com-rade will jour-ney with you to the end.
A.
com-rade will jour-ney, no com-rade will jour-ney with you to the end.
T.
no com-rade will jour-ney with you to the end.
B.
no com-rade will jour-ney with you to the end.
Pno.
22
Vc.
S.
And it seemed to me, as the days went past, And I
A.
And it seemed to me, as the days went past, And I
T.
And it seemed, days went past,
B.
And it seemed, days went past,
Pno.

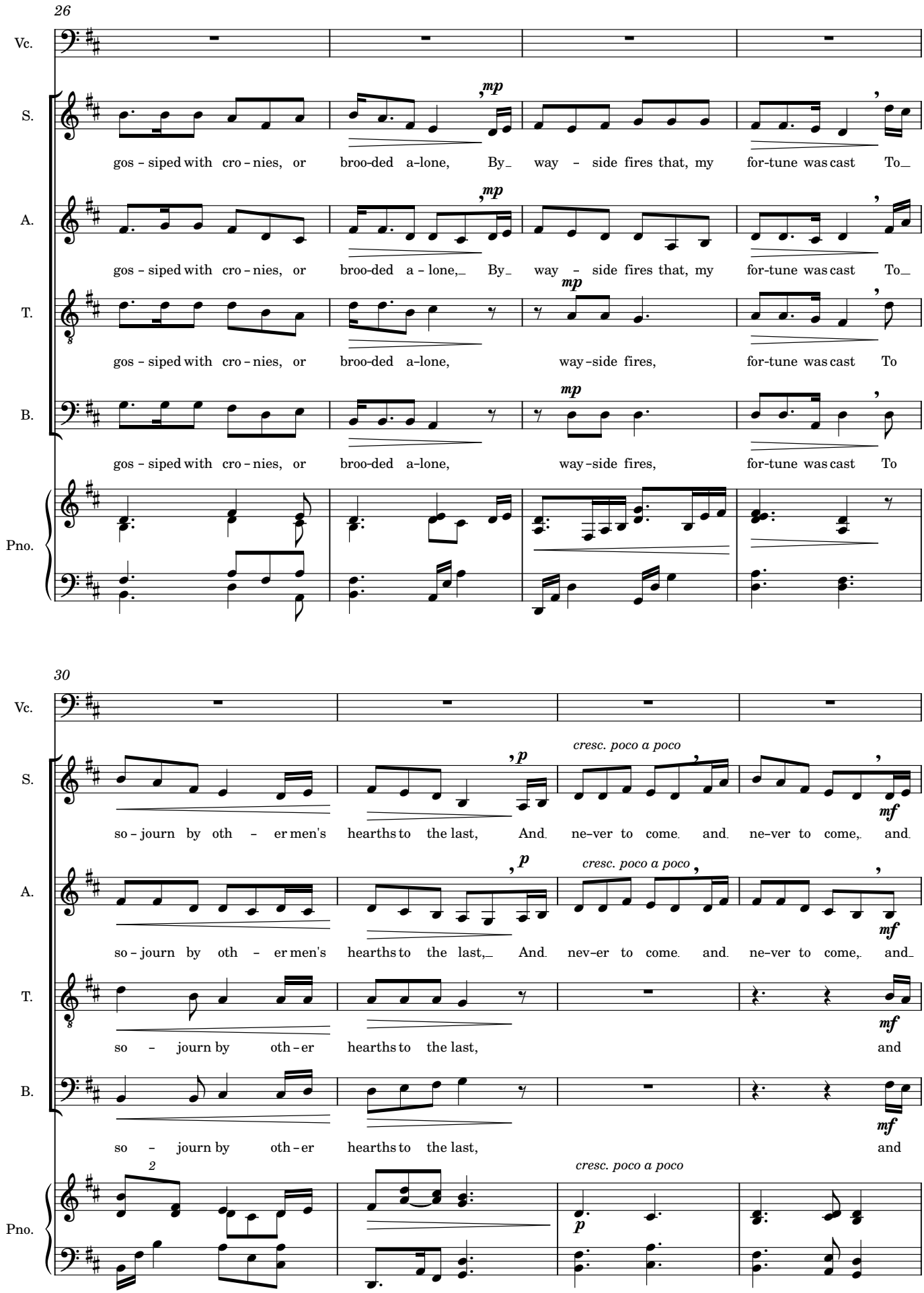
26
Vc.
S.
A.
T.
B.
Pno.
gos - siped with cro - nies, or broo-ded a-lone, By_ way - side fires that, my for-tune was cast To_
gos - siped with cro - nies, or broo-ded a - lone,_ By_ way - side fires that, my for-tune was cast To_
gos - siped with cro - nies, or broo-ded a-lone, way-side fires, for-tune was cast To
gos - siped with cro - nies, or broo-ded a-lone, way-side fires, for-tune was cast To
mp
30
so - journ by oth - er men's hearths to the last, And ne-ver to come and ne-ver to come, and
so - journ by oth - er men's hearths to the last,_ And nev-er to come and ne-ver to come, and_
so - journ by oth - er hearths to the last, and
so - journ by oth - er hearths to the last, and
p
cresc. poco a poco
mf
2

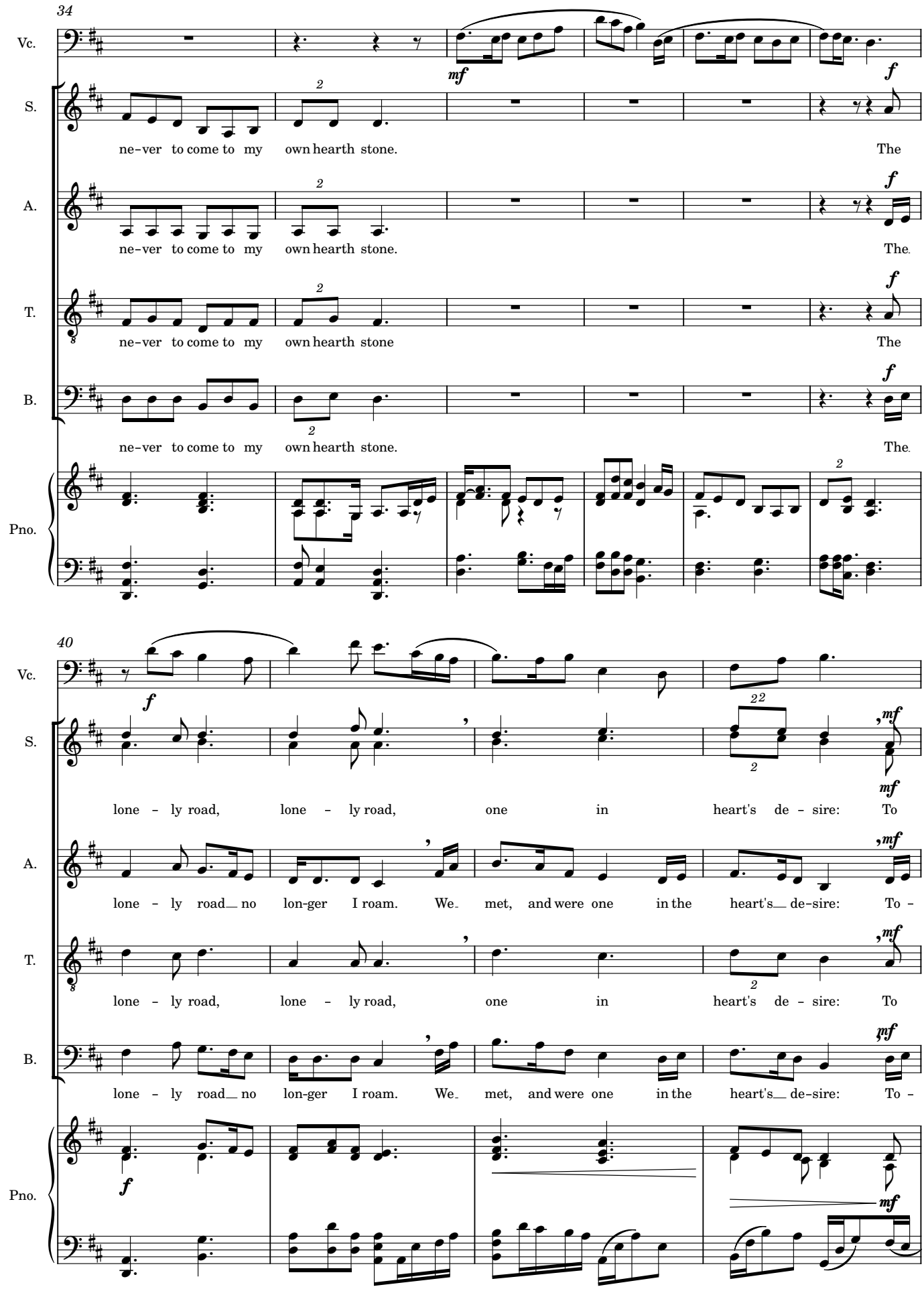
34
Vc.
S.
ne-ver to come to my own hearth stone. The
A.
ne-ver to come to my own hearth stone. The.
T.
ne-ver to come to my own hearth stone The
B.
ne-ver to come to my own hearth stone. The.
Pno.
40
Vc.
S.
lone - ly road, lone - ly road, one in heart's de - sire: To
A.
lone - ly road no lon-ger I roam. We met, and were one in the heart's de-sire: To -
T.
lone - ly road, lone - ly road, one in heart's de - sire: To
B.
lone - ly road no lon-ger I roam. We met, and were one in the heart's de-sire: To -
Pno.

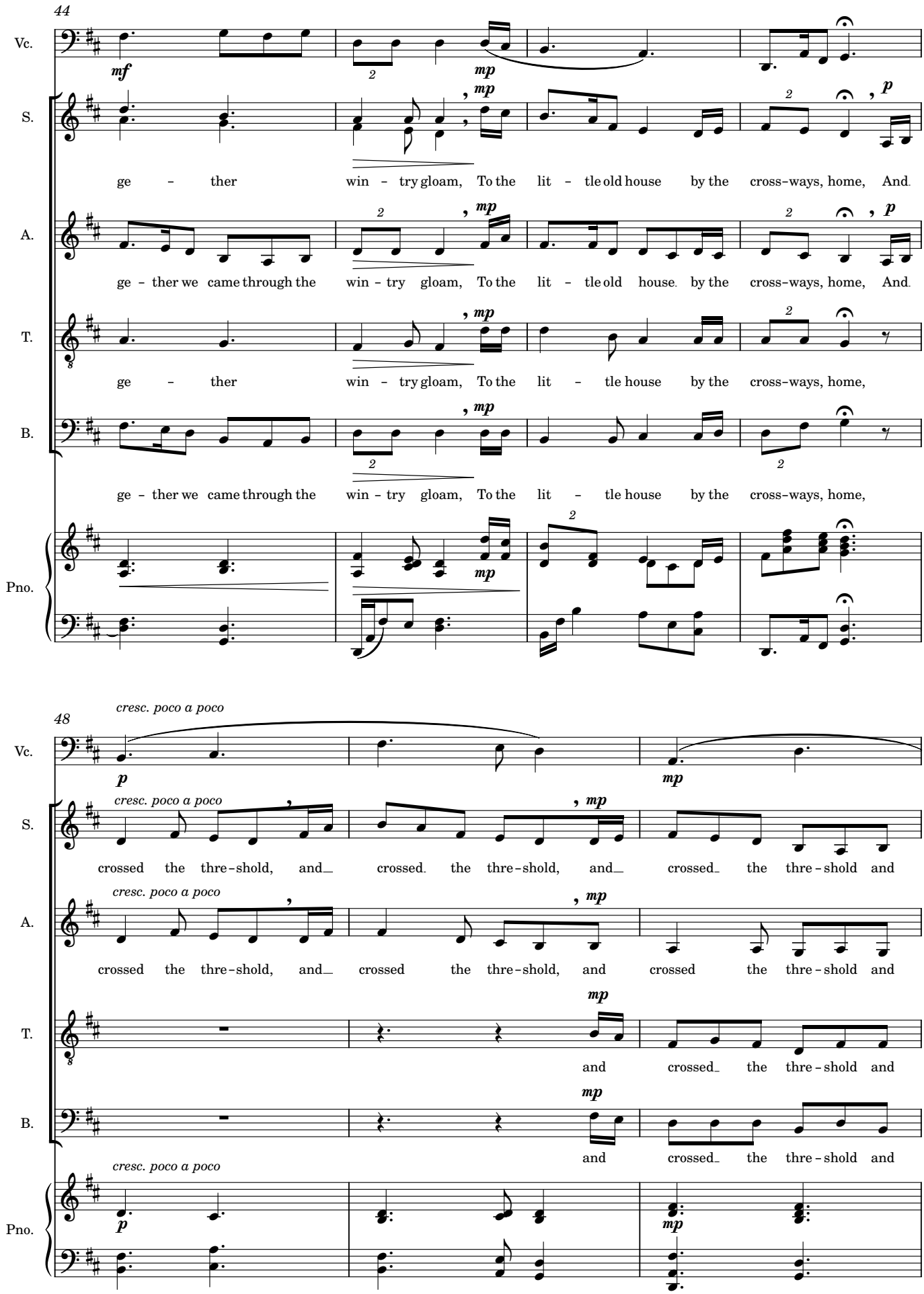
44
Vc.
S.
A.
T.
B.
Pno.
mf
mp
p
ge - ther win - try gloam, To the lit - tle old house by the cross-ways, home, And
ge - ther we came through the win - try gloam, To the lit - tle old house. by the cross-ways, home, And
ge - ther win - try gloam, To the lit - tle house by the cross-ways, home,
ge - ther we came through the win - try gloam, To the lit - tle house by the cross-ways, home,
48
cresc. poco a poco
crossed the thre-shold, and crossed the thre-shold, and crossed the thre-shold and
crossed the thre-shold, and crossed the thre-shold, and crossed the thre-shold and
and crossed the thre-shold and
and crossed the thre-shold and

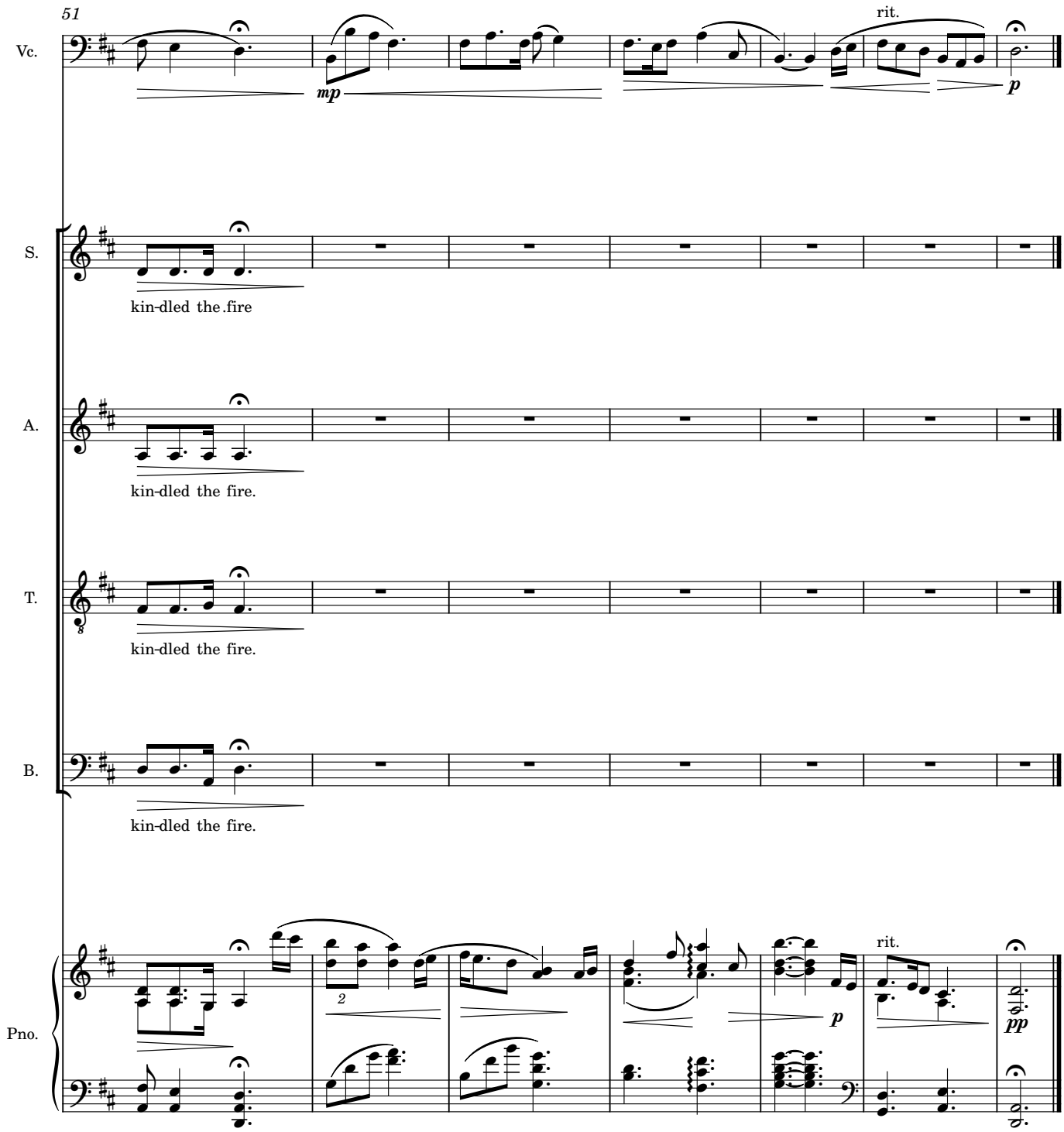
51
Vc.
rit.
mp
p
S.
kin-dled the .fire
A.
kin-dled the fire.
T.
kin-dled the fire.
B.
kin-dled the fire.
Pno.
2
rit.
p
pp